

**PERMIT**  
**CITY OF NAPOLEON, OHIO - BUILDING DEPARTMENT**  
 255 West Riverview Avenue, Napoleon, Ohio 43545 - (419) 592-4010

Permit No. 2541 Issued 1-20-92  
 Job Location 821 Haley  
 Lot \_\_\_\_\_  
 Issued by Brent N. Damman  
 Owner Steve Busch 592-4845  
 Address 821 Haley, Napoleon, Ohio  
 Agent Elling Plbg & Htg 598-8991  
 Address T-487, St. Rt. 108, Napoleon  
 Use Type - Residential xx  
 Other - Describe \_\_\_\_\_  
 No. Dwelling Units 1  
 New \_\_\_\_\_ Replacement xx  
 Add'n. \_\_\_\_\_ Alter \_\_\_\_\_ Remodel \_\_\_\_\_  
 Mixed Occupancy \_\_\_\_\_  
 Change of Occupancy \_\_\_\_\_  
 Estimated Cost \$ 5000.00

FEE	BASE	PLUS	TOTAL
<input type="checkbox"/> Building	\$ _____	\$ _____	\$ _____
<input type="checkbox"/> Electrical	\$ _____	\$ _____	\$ _____
<input type="checkbox"/> Plumbing	\$ _____	\$ _____	\$ _____
<input checked="" type="checkbox"/> Mechanical	\$ <u>18.00</u>	\$ _____	\$ <u>18.00</u>
<input type="checkbox"/> Demolition	\$ _____	\$ _____	\$ _____
<input type="checkbox"/> Zoning	\$ _____	\$ _____	\$ _____
<input type="checkbox"/> Sign	\$ _____	\$ _____	\$ _____
<input type="checkbox"/> Water Tap	\$ _____	\$ _____	\$ _____
<input type="checkbox"/> Sew. Insp.	\$ _____	\$ _____	\$ _____
<input type="checkbox"/> Sewer Tap	\$ _____	\$ _____	\$ _____
<input type="checkbox"/> Temp. Water	\$ _____	\$ _____	\$ _____
<input type="checkbox"/> Temp. Elec.	\$ _____	\$ _____	\$ _____
TOTAL FEES.....			\$ <u>18.00</u>
LESS FEES PAID... 1-23-92.....			\$ <u>18.00</u>
BALANCE DUE.....			\$ <u>0.00</u>

**ZONING INFORMATION**

district	lot dimensions		area	front yd	side yd	rear yd
max hgt	no pkg spaces	no ldg spaces	max cover	petition or appeal req'd		date appr

**WORK INFORMATION**

Size: Length \_\_\_\_\_ Width \_\_\_\_\_ Stories \_\_\_\_\_ Ground Floor Area \_\_\_\_\_  
 Height \_\_\_\_\_ Building Volume (for Demo. Permit) \_\_\_\_\_  
 Electrical: \_\_\_\_\_  
 Plumbing: \_\_\_\_\_  
 Mechanical: Replace steam system with forced air system.  
 Additional Information: \_\_\_\_\_

Date 1-20-92 Applicant Signature Richard Elling

**PAID**  
 JAN 23 1992  
 CITY OF NAPOLEON



APPLICATION  
for  
RESIDENTIAL, BUILDING, ELECTRICAL, PLUMBING, MECHANICAL, PERMITS AND DEMOLITION  
from the  
CITY OF NAPOLEON - BUILDING DEPARTMENT  
255 West Riverview Avenue, Napoleon, Ohio 43545 - Phone 419-592-4010

Entry No. \_\_\_\_\_

Permit No. \_\_\_\_\_ Issued 1-20-92 : \_\_\_\_\_

Job Location 821 Haley : \_\_\_\_\_

Lot \_\_\_\_\_ : \_\_\_\_\_

sub-div or legal description \_\_\_\_\_ : \_\_\_\_\_

Issued by Dwight M. Dammann :  Mechanical \$ 18.00 \$ \_\_\_\_\_ \$ 18.00

Building Official

Owner Steve Busch Phone 572-4845 : \_\_\_\_\_

Address 821 Haley Napoleon : \_\_\_\_\_

Agent Elling P. H. Phone 578-8991 : \_\_\_\_\_

Address T-487 BTRT 108 : \_\_\_\_\_

Description of Use Residential : \_\_\_\_\_

Residential \_\_\_\_\_ : \_\_\_\_\_

(number dwelling units)

Commercial \_\_\_\_\_ Industrial \_\_\_\_\_ New \_\_\_\_\_ : \_\_\_\_\_

New \_\_\_\_\_ Addition \_\_\_\_\_ Replacement  Remodel \_\_\_\_\_ : \_\_\_\_\_

Mixed Occupancy \_\_\_\_\_ Change of Occupancy \_\_\_\_\_ : \_\_\_\_\_

Estimated Cost: \$ 5000.00 : \_\_\_\_\_

	BASE	PLUS	TOTAL
Building	\$ _____	\$ _____	\$ _____
Electrical	\$ _____	\$ _____	\$ _____
Plumbing	\$ _____	\$ _____	\$ _____
Mechanical	\$ <u>18.00</u>	\$ _____	\$ <u>18.00</u>
Demolition	\$ _____	\$ _____	\$ _____
Zoning	\$ _____	\$ _____	\$ _____
Sign	\$ _____	\$ _____	\$ _____
Water Tap	\$ _____	\$ _____	\$ _____
Sewer Tap	\$ _____	\$ _____	\$ _____
Temp Water	\$ _____	\$ _____	\$ _____
Temp Elec.	\$ _____	\$ _____	\$ _____
Additional Structure	_____	_____	Hours _____
Plan	_____	_____	Hours _____
Review Electric	_____	_____	Hours _____
TOTAL FEES	-----		\$ <u>18.00</u>
Less Fees Paid (date)	_____		\$ _____
BALANCE DUE	-----		\$ _____

ZONING INFORMATION:

District	Lot Dimensions	Area	Front Yard	Side Yard	Rear Yard

Max. Hgt.	No. Pkg. Spaces	No. Ldg. Spaces	Max Cover	Petition or Appeal Required/Date

WORK INFORMATION:

Building - Garage Floor Area \_\_\_\_\_ Basement Floor Area \_\_\_\_\_ 2nd Floor Area \_\_\_\_\_

Size - Length \_\_\_\_\_ Width \_\_\_\_\_ Stories \_\_\_\_\_ Ground Floor Area \_\_\_\_\_

Height \_\_\_\_\_ Building Volume (For Demolition Permit) \_\_\_\_\_ cubic feet

Description of Work: Replace Steam system w/ forced air system

ELECTRICAL: Electrical Contractor \_\_\_\_\_ Phone \_\_\_\_\_

Address \_\_\_\_\_ Estimated Cost: \$ \_\_\_\_\_

Type of Work: New \_\_\_\_\_ Service Change \_\_\_\_\_ Rewiring \_\_\_\_\_ Add'l. Wiring \_\_\_\_\_ Temp. Electric Required: Yes \_\_\_\_\_ No \_\_\_\_\_

Size of Service \_\_\_\_\_ Underground \_\_\_\_\_ Overhead \_\_\_\_\_ Number of New Circuits \_\_\_\_\_

Description of Work: \_\_\_\_\_

PLUMBING: Plumbing Contractor \_\_\_\_\_ Phone \_\_\_\_\_

Address \_\_\_\_\_ Estimated Cost: \$ \_\_\_\_\_

Water Tap Required: Yes \_\_\_\_\_ No \_\_\_\_\_ Size \_\_\_\_\_ Type of Pipe \_\_\_\_\_ Water Dist. Pipe \_\_\_\_\_

Sanitary Sewer Tap Required: Yes \_\_\_\_\_ No \_\_\_\_\_ Size \_\_\_\_\_ Type of Pipe \_\_\_\_\_ Dr. Waste Vt. Pipe \_\_\_\_\_

St. Sewer Tap Req.: Yes \_\_\_\_\_ No \_\_\_\_\_ Size \_\_\_\_\_ Type of Pipe \_\_\_\_\_ Street to be Opened: Yes \_\_\_\_\_ No \_\_\_\_\_

Main Building Drain Size: \_\_\_\_\_ Main Vent Pipe Size: \_\_\_\_\_

List Number of PLUMBING Fixtures below:

Water Closets \_\_\_\_\_ Bathtubs \_\_\_\_\_ Showers \_\_\_\_\_ Lavatories \_\_\_\_\_ Kitchen Sinks \_\_\_\_\_ Disposal \_\_\_\_\_ Dishwasher \_\_\_\_\_

Clothes Washer \_\_\_\_\_ Floor Drains \_\_\_\_\_ Other (Fixtures/Type): \_\_\_\_\_

Description of Work: \_\_\_\_\_

MECHANICAL: Mechanical Contractor \_\_\_\_\_ Phone \_\_\_\_\_

Address \_\_\_\_\_ Estimated Cost: \$ \_\_\_\_\_

Heating System: Forced Air  Gravity \_\_\_\_\_ Hot Water \_\_\_\_\_ Steam \_\_\_\_\_ Unit Heaters \_\_\_\_\_ Radiant \_\_\_\_\_ Baseboard \_\_\_\_\_

Type of Fuel: Electric \_\_\_\_\_ Natural Gas \_\_\_\_\_ Propane \_\_\_\_\_ Wood \_\_\_\_\_ Coal \_\_\_\_\_ Solar \_\_\_\_\_ Geothermal \_\_\_\_\_ Other \_\_\_\_\_

Number of Heat Zones: 1 Hot Water: (One Pipe \_\_\_\_\_ Two Pipe \_\_\_\_\_ Series Loop \_\_\_\_\_)

Electric Heat: (No. of Circuits \_\_\_\_\_) No. of Furnaces 1 No. of Hot Air Runs 7

No. of Hot Water Radiators \_\_\_\_\_ Total Heat Loss 90,000 Rated Capacity of Furnace/Boiler 100,000

Location of Heating Units: Crawl Space \_\_\_\_\_ Floor Level  Attic \_\_\_\_\_ Suspended \_\_\_\_\_ Roof \_\_\_\_\_ Outside \_\_\_\_\_

Description of Work: Replace boiler with <sup>Basement</sup> Forced Hot Air unit

DRAWINGS REQUIRED: All Applications must be accompanied by two (2) complete set of Drawings including Site Plans, Foundation Plans, Floor Plans, Structural Framing Plans, Exterior Elevations, Section and Details, Stair Details, Electrical Layout, Plumbing Isometric, Heating Layout, etc. All Plans shall be DRAWN TO SCALE, show all existing structure on the Site Plans also, show Electric Panel and Furnace Locations.

READ AND SIGN BELOW: The undersigned hereby makes application for a Permit for all work described herein, and agrees to complete the work in strict accordance with all applicable provisions of the current edition of the C.A.B.O. Building Code, the Napoleon Building and Zoning Codes, the Napoleon Engineering Department Rules and Regulations, Standard Specifications and other Pertinent Sections of the Napoleon Code of Ordinances.

Dated: \_\_\_\_\_ Signature of Applicant \_\_\_\_\_

# NAPOLEON BUILDING DEPARTMENT (SAMPLE DRAWING)

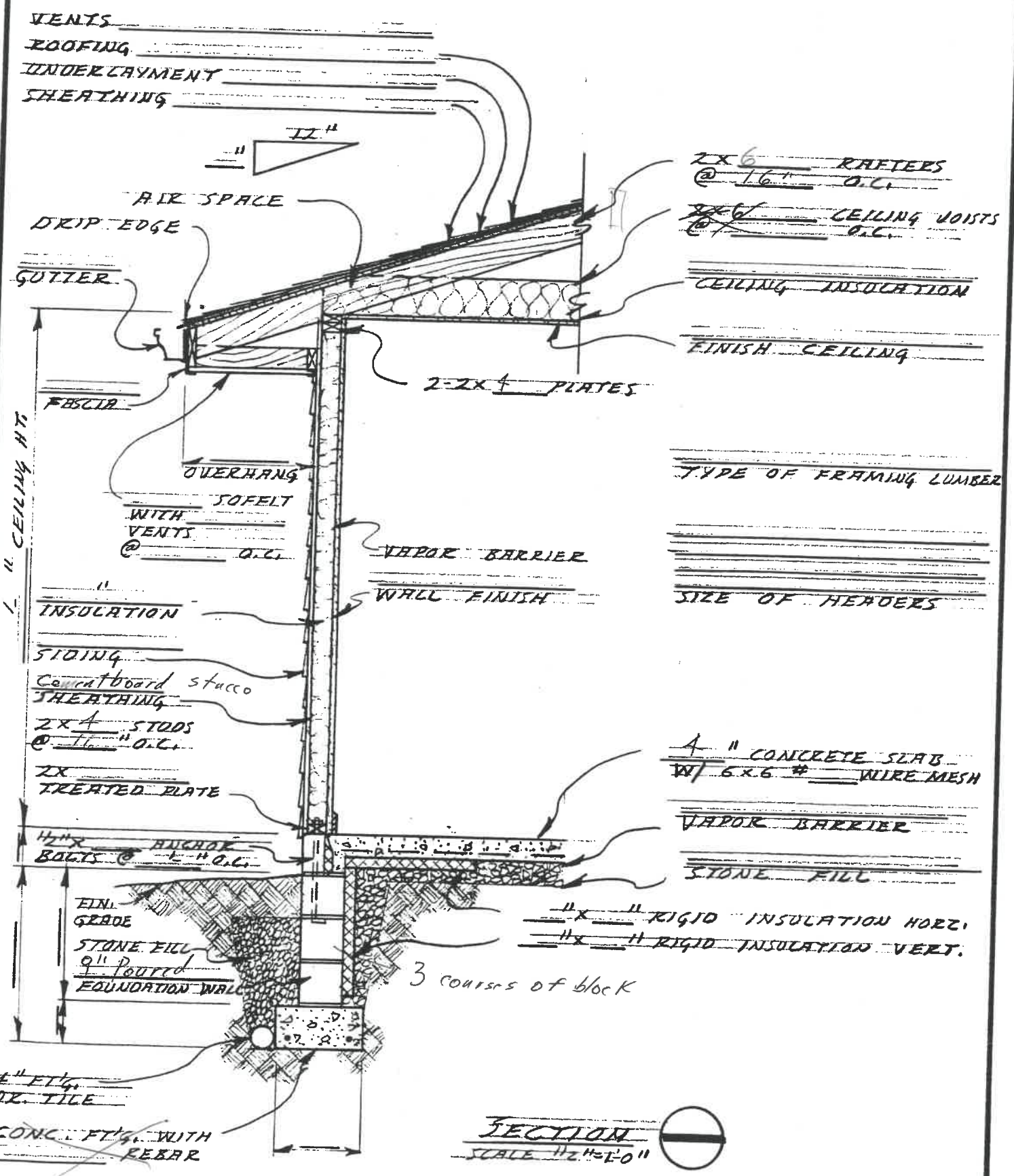

VENTS  
 ROOFING  
 UNDERLAYMENT  
 SHEATHING

2x6 RAFTERS  
 @ 16" O.C.  
 2x6 CEILING JOISTS  
 @ 16" O.C.

CEILING INSULATION  
 FINISH CEILING

TYPE OF FRAMING LUMBER

SIZE OF HEADERS

4" CONCRETE SLAB  
 W/ 6x6 # WIRE MESH

VAPOR BARRIER

STONE FILL

1" x 1" RIGID INSULATION HORIZ.  
 1" x 1" RIGID INSULATION VERT.

3 COURSES OF BLOCK

SECTION  
 SCALE 1/2" = 1'-0"

DATE

WALL SECTION @ SLAB ON GRADE

DWG. NO. OF

4-11-89 E  
 54



Busch  
821 Haley

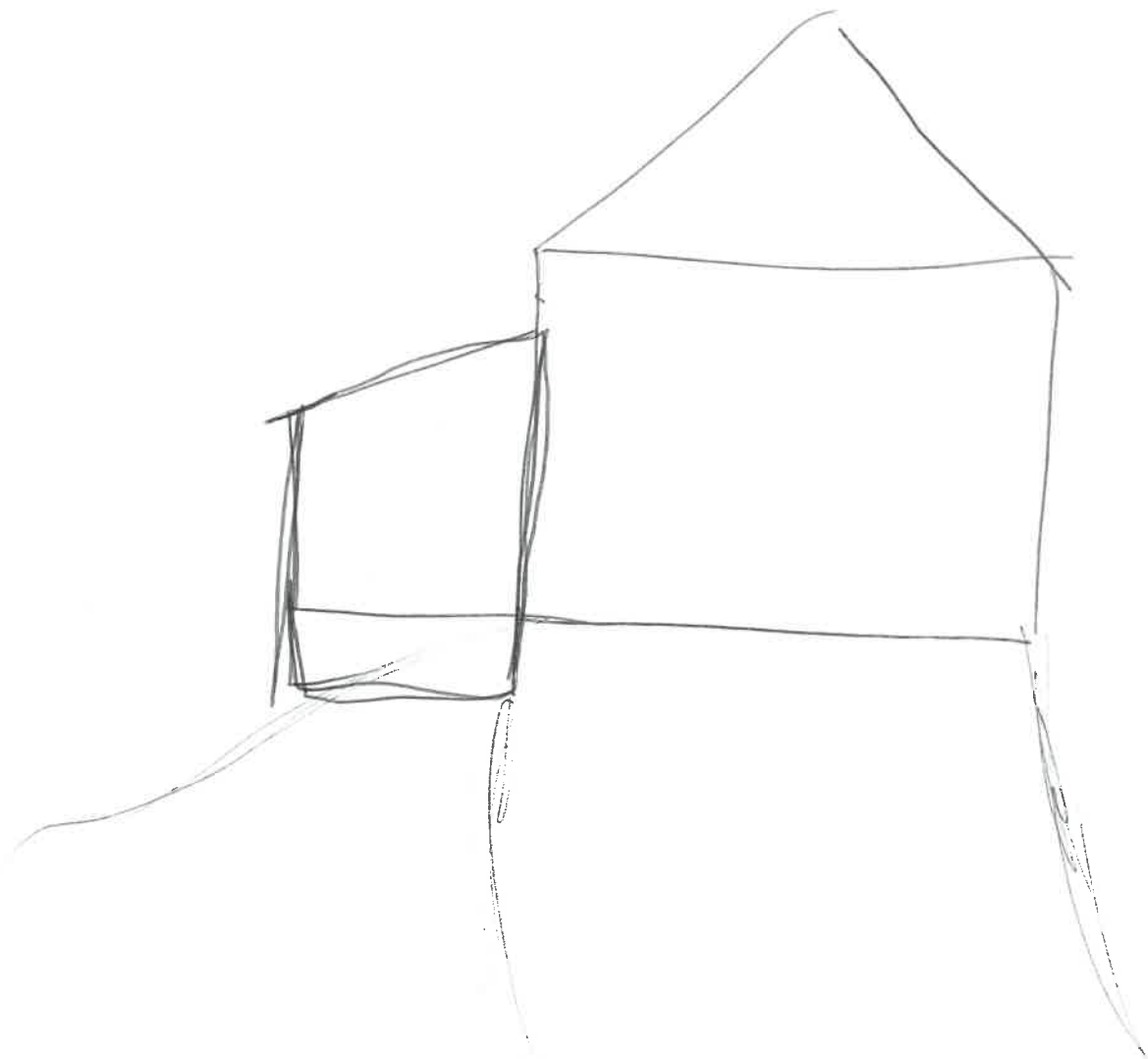
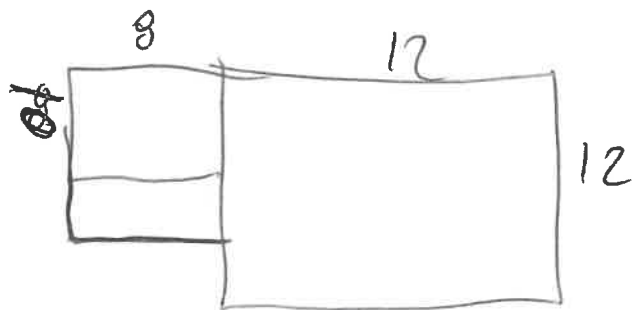

**Agreement**

\_\_\_\_\_, acting as an independent Contractor, does herein guarantee that the work to be done within the right-of-way limits of \_\_\_\_\_ for the construction of \_\_\_\_\_

shall be completed in accordance with the specifications as issued by the City of Napoleon Engineering Department. It is further agreed that \_\_\_\_\_ shall save harmless the City of Napoleon from any liability due to damage of utilities, personal property loss, personal injury, non-payment of suppliers or any possible litigation arising from the construction as stated above.

The City of Napoleon will allow said Contractor to temporarily block off all but local traffic on \_\_\_\_\_ from \_\_\_\_\_ to \_\_\_\_\_ for a period not exceeding \_\_\_\_\_ hours. (The City of Napoleon shall receive forty-eight (48) hour notice prior to construction).

As an insurance that the above mentioned work is done according to the Engineer's specifications, a certified check for the amount of \_\_\_\_\_ (made payable to the City of Napoleon) shall be deposited with the Engineering Department and held as surety. If it is the opinion of the Napoleon Engineering Department that the work does not meet specifications, appropriate deductions from the deposit will be made to compensate the City for any corrections necessary. Any portion of the deposit not used by the City of Napoleon for construction corrections will be returned to the Contractor thirty (30) days after completion of the work as authorized.

If for any reason the work is not accomplished in the given time, a penalty charge of \$25.00 for any portion of a day in excess of the allotted time. This penalty charge will be deducted from the monies placed for deposit.

**NO WORK WILL BEGIN PRIOR TO OBTAINING THE PROPER TAPPING PERMITS.**

The foregoing instrument was agreed to on this \_\_\_\_\_ day of \_\_\_\_\_, 199\_\_.

\_\_\_\_\_  
Contractor

\_\_\_\_\_  
City Manager  
City of Napoleon

On \_\_\_\_\_, 199\_\_, the above parties appeared before me and indicated their agreement with the contents of this document by their signatures.

(seal)

\_\_\_\_\_  
Notary Public for the State of Ohio  
My commission expires \_\_\_\_\_.